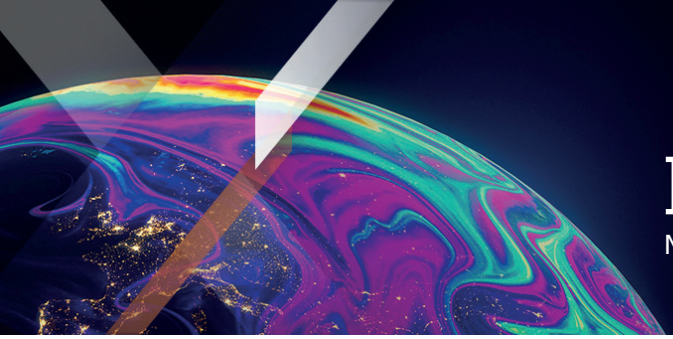

Xtrackers by DWS

Factsheet

Marketing Material

Xtrackers USD Corporate Green Bond UCITS ETF 2C

A sub fund of Xtrackers (IE) Plc

This factsheet is as of september 30, 2026 unless otherwise specified

At a Glance

- Direct investment in USD denominated corporate and agency green bonds
- Investment grade bonds only
- Index excludes bonds from issuers which fail to meet certain ESG criteria. Bonds must be issued to fund projects with direct environmental benefits and must meet green bond eligibility criteria

Fund information

ISIN	IE0003W9O921
Share class currency	USD
Fund Currency	USD
Fund launch date	24/06/2021
Share class launch date	24/06/2021
Domicile	Ireland
Portfolio Methodology	Direct Replication (physically)
Custodian	State Street Custodial Services (Ireland) Limited
All-in fee[1]	0.25% p.a.
Income treatment	Capitalizing
NAV per Share	USD 31.81
Total Fund Assets	USD 72.65 Million
Total Shares Outstanding	679,215
Reporting Fund	Yes
Transparency according to Regulation (EU) 2019/2088	Article 9 Financial product has sustainable investment as its objective

[1] A Glossary can be found on etf.dws.com.

Performance

» **Historical Performance (online)**

Listing and trading information

Exchange	Bloomberg Ticker	Reuters RIC	Trading Currency
Borsa Italiana	XGBU IM	XGBU.MI	EUR
SIX - Swiss Exchange	XGBU SW	XGBU.S	USD
XETRA	XGBU GY	XGBU.DE	EUR

Key Risks

The value of your investment may go down as well as up and past performance does not predict future returns. Investor capital may be at risk up to a total loss. Bonds are exposed to credit risk and interest rate risk. There is a risk that the bond issuer may be unable to pay interest or repay the bond principal, resulting in your investment suffering a loss. If interest rates rise, typically the value of the bond will fall, which could also affect the value of your investment.
The following is applicable if you subscribe for or settle shares in a different currency than the fund or share-class currency: Be aware of currency risk. You will receive payments in a different currency, so the final return you will get depend on the exchange rate between the two currencies.

Index key facts

Index name	Bloomberg MSCI USD Corporate and Agency Green Bond Index
Index provider	Bloomberg Finance L.P.
Bloomberg symbol	I36100US
Index base currency	USD
Number of Index constituents	246

Source: Index Provider

Reference Index key features

The Bloomberg MSCI USD Corporate and Agency Green Bond Index aims to reflect the performance of the following market:

- USD-denominated corporate and agency green bonds issued by US and non-US issuers
- Investment grade bonds only
- Minimum amount outstanding of USD 300mn
- 5% issuer weight capping
- Universe of eligible bonds must meet green bond eligibility criteria, including: the stated use of proceeds, process for green project evaluation and selection, management of proceeds, and ongoing reporting of environmental performance of the use of proceeds
- Bonds issued by entities failing to meet the following ESG standards are excluded: Companies associated with the production of controversial, civilian and nuclear weapons and tobacco, are assigned an MSCI ESG Rating of 'CCC' or are unrated, derive certain revenue thresholds from thermal coal, oil sands extraction, civilian firearms, or tobacco, and any issuer with a "Red" MSCI ESG Impact Monitor score of less than 1.

Additional information on the Index and the methodology concerning Bloomberg's indices can be found on the website of the index administrator: (www.bloombergindices.com/).

Top 10 ETF constituents

Issuer	ISIN	Weight
DEUTSCHE GLOBAL LIQUIDITY SERI	IE00BYQNZ507	2.04%
FORD MOTOR COMPANY	US345370DA55	1.45%
JPMORGAN CHASE & CO	US46647PDW32	1.40%
FORD MOTOR COMPANY	US345370DB39	1.19%
GACI FIRST INVESTMENT CO	XS2585987683	1.05%
GACI FIRST INVESTMENT CO	XS2542162248	1.05%
MTR CORP LTD	XS2213668085	1.02%
GACI FIRST INVESTMENT CO	XS2585988061	1.00%
NEXTERA ENERGY CAPITAL HOLDINGS IN	US65339KBW99	0.96%
AVANGRID INC	US05351WAB90	0.95%

Source: DWS

About Xtrackers by DWS

Xtrackers, DWS's global platform for Exchange Traded Funds (ETF) and Exchange-traded commodity (ETC) solutions, began in 2007 with ETFs tracking major leading indices.

Today, with approximately EUR 348 billion[1] in UCITS assets under management, Xtrackers is amongst the largest and most established ETF providers in Europe[2].

With around 300 products, Xtrackers offers a comprehensive range of efficient, high-quality ETFs and ETCs across all major asset classes, including equities, fixed income and commodities.

The product offering continues to grow. Xtrackers products are currently listed on eleven exchanges worldwide.

[1] Source: DWS, august 31, 2026

[2] Source: Deutsche Bank ETF Research

Further information on Xtrackers

DWS Investments UK Limited
Xtrackers Team
21 Moorfields
London EC2Y 9DB
United Kingdom

E-Mail: Xtrackers@dws.com
Website: www.Xtrackers.com

Additional information

A Glossary of Terms is available at Xtrackers.com.

Disclaimer

This document is intended for information purposes only and does not create any legally binding obligations on the part of DWS Group GmbH & Co. KGaA and/or its affiliates (DWS).

This document has been prepared without consideration of the investment needs, objectives or financial circumstances of any investor. Without limitation, this document does not constitute an offer, an invitation to offer or a recommendation to enter into any transaction.

Before making an investment decision, investors need to consider, with or without the assistance of an investment adviser, whether the investments and strategies described or provided by DWS are appropriate in light of their particular investment needs, objectives and financial circumstances.

Information in this document has been obtained or derived from sources believed to be reliable and current. However, accuracy or completeness of the sources cannot be guaranteed.

This document is not directed to, or intended for distribution to or use by, any person or entity who is a citizen or resident of or located in any locality, state, country or other jurisdiction, including the United States, where such distribution, publication, availability or use would be contrary to law or regulation or which would subject DWS to any registration or licensing requirement within such jurisdiction not currently met within such jurisdiction. Persons into whose possession this document may come are required to inform themselves of, and to observe, such restrictions.

Xtrackers (IE) plc is an undertaking for collective investment in transferable securities (UCITS) in accordance with the applicable laws and regulations and set up as open-ended investment company with variable capital and segregated liability amongst its respective compartments.

Investors must buy and must usually sell shares in Xtrackers UCITS ETFs on a secondary market with the assistance of an intermediary (e.g. a stockbroker) and may incur fees for doing so. In addition, investors may pay more than the current net asset value when buying shares and may receive less than the current net asset value when selling them. Before making any investment decision, investors should refer to the Risk Factors in the Prospectus and Key Investor Information Document.

Tax treatment of the Xtrackers UCITS ETFs depends on the individual circumstances of each investor.

Xtrackers (IE) plc is incorporated in Ireland with registered number 393802 and has its registered office at 78 Sir John Rogerson's Quay, Dublin 2, Ireland. DWS Investment S.A. acts as the management company of Xtrackers (IE) plc. The Investment Company may decide to terminate the arrangements made for the marketing of this fund

Any investment decision in relation to a fund should be based solely on the latest version of the prospectus, the audited annual and, if more recent, un-audited semi-annual reports and the Key Investor Information Document (KIID), all of which are available in English upon request to DWS Investment S.A., 2, Boulevard Konrad Adenauer, L-1115 Luxembourg or on www.Xtrackers.com. A summary of investor rights is available at www.etf.dws.com under "About Us – How to Complain?".

PAST PERFORMANCE DOES NOT PREDICT FUTURE RETURNS.

This product is based overseas and is not subject to UK sustainable investment labelling and disclosure requirements. Further information in relation to the UK sustainability labelling and disclosure requirements can be found on the UK FCA's website.

© DWS Investments UK Limited, 2026. Authorised and regulated by the Financial Conduct Authority.

Index Disclaimer

"Bloomberg®" and Bloomberg MSCI USD Corporate and Agency Green Bond Index are service marks of Bloomberg Finance L.P. and its affiliates, including Bloomberg Index Services Limited ("BISL"), the administrator of the index (collectively, "Bloomberg") and have been licensed for use for certain purposes by Xtrackers (IE) Plc. Bloomberg is not affiliated with Xtrackers (IE) Plc and Bloomberg does not approve, endorse, review, or recommend USD Corporate Green Bond UCITS ETF. Bloomberg does not guarantee the timeliness, accurateness, or completeness of any data or information relating to USD Corporate Green Bond UCITS ETF.