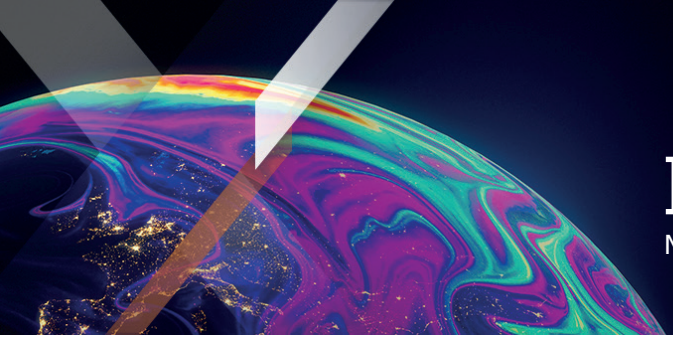

Xtrackers by DWS

# Factsheet

Marketing Material

# Xtrackers MSCI AC World Screened UCITS ETF 2C EUR Hedged

A sub fund of Xtrackers (IE) Plc

This factsheet is as of september 30, 2026 unless otherwise specified

## At a Glance

- Direct investment in Global Equities
- Provides diversified exposure to large and mid-cap equities that exhibit higher ESG screened characteristics, and lower carbon exposure compared to their peers
- Includes developed and emerging markets
- EUR Hedged

## Fund information

| | |
|---|---|
| ISIN | IE000VXC51U5 |
| Share class currency | EUR |
| Fund Currency | EUR |
| Fund launch date | 10/02/2014 |
| Share class launch date | 08/06/2022 |
| Domicile | Ireland |
| Portfolio Methodology | Direct Replication (physically) |
| Custodian | State Street Custodial Services (Ireland) Limited |
| All-in fee[1] | 0.37% p.a. |
| Income treatment | Capitalizing |
| Currency Hedging | Currency Hedged (EUR) |
| NAV per Share | EUR 54.36 |
| Total Fund Assets | EUR 6.51 Billion |
| Total Shares Outstanding | 1.60 Million |
| Reporting Fund | Yes |
| Annual security lending return[2] | 0.0376% |
| Transparency according to Regulation (EU) 2019/2088 | Article 8<br />Financial product integrates ESG characteristics |

[1] A Glossary can be found on etf.dws.com.
[2] Based on annual revenue from securities lending divided by average fund AuM over the past year or since the fund started securities lending (if less than one year ago)

## Performance

» **Historical Performance (online)**

## Listing and trading information

| Exchange | Bloomberg Ticker | Reuters RIC | Trading Currency |
|---|---|---|---|
| Borsa Italiana | XMAE IM | XMAE.MI | EUR |
| XETRA | XMAE GY | XMAE.DE | EUR |

## Key Risks

The value of your investment may go down as well as up and past performance does not predict future returns. Investor capital may be at risk up to a total loss.
The Fund is exposed to less economically developed economies (known as emerging markets) which involve greater risks than well developed economies. Political unrest and economic downturn may be more likely and will affect the value of your investment.
The value of an investment in shares will depend on a number of factors including, but not limited to, market and economic conditions, sector, geographical region and political events.
The Fund will use financial contracts (known as derivatives) to try to reduce the effect of currency fluctuations between the currency of its assets and the currency of the shares. This may not be effective and may prevent the Fund from benefitting from an increase in value of (or expose a Fund to the decrease in value of) a particular currency.
The following is applicable if you subscribe for or settle shares in a different currency than the fund or share-class currency: Be aware of currency risk. You will receive payments in a different currency, so the final return you will get depend on the exchange rate between the two currencies.

## Index key facts

| | |
|---|---|
| Index name | MSCI ACWI Select Screened Index |
| Index provider | MSCI Inc. |
| Bloomberg symbol | NE738671 |
| Index base currency | EUR |
| Number of Index constituents | 2.143 |

Source: Index Provider

## Reference Index key features

The MSCI ACWI SELECT SCREENED aims to reflect the performance of the following market:

- Large and mid-cap companies from global developed and emerging markets
- Securities issued by entities failing to meet the following ESG standards, amongst others, are excluded: are associated with controversial weapons, are assigned an MSCI ESG Rating of 'CCC' or are unrated, derive certain revenues from tobacco, conventional weapons, nuclear weapons, civilian firearms, thermal coal, unconventional and/or arctic oil and gas extraction, and palm oil; and any issuer with an MSCI Controversies Score of 0
- Reduced greenhouse gas intensity relative to the parent index
- Reviewed on a quarterly basis

Additional information on the index, selection and weighting methodology is available at www.msci.com

## Top 10 ETF constituents

| Issuer | ISIN | Weight |
|---|---|---|
| NVIDIA | US67066G1040 | 5.46% |
| APPLE | US0378331005 | 5.15% |
| MICROSOFT | US5949181045 | 3.72% |
| AMAZON COM INC | US0231351067 | 2.47% |
| ALPHABET CLASS A | US02079K3059 | 2.09% |
| TAIWAN SEMICONDUCTOR MANUFACTURING | TW0002330008 | 1.91% |
| ALPHABET CLASS C | US02079K1079 | 1.64% |
| BROADCOM INC | US11135F1012 | 1.64% |
| META PLATFORMS CLASS A | US30303M1027 | 1.63% |
| MICRON TECHNOLOGY | US5951121038 | 1.24% |

Source: DWS

## About Xtrackers by DWS

Xtrackers, DWS's global platform for Exchange Traded Funds (ETF) and Exchange-traded commodity (ETC) solutions, began in 2007 with ETFs tracking major leading indices.

Today, with approximately EUR 348 billion[1] in UCITS assets under management, Xtrackers is amongst the largest and most established ETF providers in Europe[2].

With around 300 products, Xtrackers offers a comprehensive range of efficient, high-quality ETFs and ETCs across all major asset classes, including equities, fixed income and commodities.

The product offering continues to grow. Xtrackers products are currently listed on eleven exchanges worldwide.

[1] Source: DWS, august 31, 2026

[2] Source: Deutsche Bank ETF Research

## Further information on Xtrackers

DWS Investments UK Limited
Xtrackers Team
21 Moorfields
London EC2Y 9DB
United Kingdom

E-Mail: Xtrackers@dws.com
Website: www.Xtrackers.com

## Additional information

A Glossary of Terms is available at Xtrackers.com.

## Disclaimer

This document is intended for information purposes only and does not create any legally binding obligations on the part of DWS Group GmbH & Co. KGaA and/or its affiliates (DWS).

This document has been prepared without consideration of the investment needs, objectives or financial circumstances of any investor. Without limitation, this document does not constitute an offer, an invitation to offer or a recommendation to enter into any transaction.

Before making an investment decision, investors need to consider, with or without the assistance of an investment adviser, whether the investments and strategies described or provided by DWS are appropriate in light of their particular investment needs, objectives and financial circumstances.

Information in this document has been obtained or derived from sources believed to be reliable and current. However, accuracy or completeness of the sources cannot be guaranteed.

This document is not directed to, or intended for distribution to or use by, any person or entity who is a citizen or resident of or located in any locality, state, country or other jurisdiction, including the United States, where such distribution, publication, availability or use would be contrary to law or regulation or which would subject DWS to any registration or licensing requirement within such jurisdiction not currently met within such jurisdiction. Persons into whose possession this document may come are required to inform themselves of, and to observe, such restrictions.

Xtrackers (IE) plc is an undertaking for collective investment in transferable securities (UCITS) in accordance with the applicable laws and regulations and set up as open-ended investment company with variable capital and segregated liability amongst its respective compartments.

Investors must buy and must usually sell shares in Xtrackers UCITS ETFs on a secondary market with the assistance of an intermediary (e.g. a stockbroker) and may incur fees for doing so. In addition, investors may pay more than the current net asset value when buying shares and may receive less than the current net asset value when selling them. Before making any investment decision, investors should refer to the Risk Factors in the Prospectus and Key Investor Information Document.

Tax treatment of the Xtrackers UCITS ETFs depends on the individual circumstances of each investor.

Xtrackers (IE) plc is incorporated in Ireland with registered number 393802 and has its registered office at 78 Sir John Rogerson's Quay, Dublin 2, Ireland. DWS Investment S.A. acts as the management company of Xtrackers (IE) plc. The Investment Company may decide to terminate the arrangements made for the marketing of this fund

Any investment decision in relation to a fund should be based solely on the latest version of the prospectus, the audited annual and, if more recent, un-audited semi-annual reports and the Key Investor Information Document (KIID), all of which are available in English upon request to DWS Investment S.A., 2, Boulevard Konrad Adenauer, L-1115 Luxembourg or on www.Xtrackers.com. A summary of investor rights is available at www.etf.dws.com under "About Us – How to Complain?".

**PAST PERFORMANCE DOES NOT PREDICT FUTURE RETURNS.**

This product is based overseas and is not subject to UK sustainable investment labelling and disclosure requirements. Further information in relation to the UK sustainability labelling and disclosure requirements can be found on the UK FCA's website.

© DWS Investments UK Limited, 2026. Authorised and regulated by the Financial Conduct Authority.

## Index Disclaimer

The MSCI AC World Screened UCITS ETF ARE NOT SPONSORED, ENDORSED, SOLD OR PROMOTED BY MSCI INC. ("MSCI") OR ANY OF ITS AFFILIATES, INFORMATION PROVIDERS OR OTHER THIRD PARTY INVOLVED IN, OR RELATED TO, COMPILING, COMPUTING OR CREATING ANY MSCI INDEX (COLLECTIVELY, THE "MSCI PARTIES"). THE MSCI INDEXES ARE THE EXCLUSIVE PROPERTY OF MSCI. MSCI AND THE MSCI INDEX NAMES ARE SERVICE MARK(S) OF MSCI OR ITS AFFILIATES AND HAVE BEEN LICENSED FOR USE FOR CERTAIN PURPOSES BY PRINCIPAL. NONE OF THE MSCI PARTIES MAKES ANY REPRESENTATION OR WARRANTY, EXPRESS OR IMPLIED, TO THE ISSUER OR OWNERS OF THESE FUNDS OR ANY OTHER PERSON OR ENTITY REGARDING THE ADVISABILITY OF INVESTING IN FUNDS GENERALLY OR IN THESE FUNDS PARTICULARLY OR THE ABILITY OF ANY MSCI INDEX TO TRACK CORRESPONDING STOCK MARKET PERFORMANCE. MSCI OR ITS AFFILIATES ARE THE LICENSORS OF CERTAIN TRADEMARKS, SERVICE MARKS AND TRADE NAMES AND OF THE MSCI INDEXES WHICH ARE DETERMINED, COMPOSED AND CALCULATED BY MSCI WITHOUT REGARD TO THESE FUNDS OR THE ISSUER OR OWNERS OF THESE FUNDS OR ANY OTHER PERSON OR ENTITY. NONE OF THE MSCI PARTIES HAS ANY OBLIGATION TO TAKE THE NEEDS OF THE ISSUER OR OWNERS OF THESE FUNDS OR ANY OTHER PERSON OR ENTITY INTO CONSIDERATION IN DETERMINING, COMPOSING OR CALCULATING THE MSCI INDEXES. NONE OF THE MSCI PARTIES IS RESPONSIBLE FOR OR HAS PARTICIPATED IN THE DETERMINATION OF THE TIMING OF, PRICES AT, OR QUANTITIES OF THESE FUNDS TO BE ISSUED OR IN THE DETERMINATION OR CALCULATION OF THE EQUATION BY OR THE CONSIDERATION INTO WHICH THESE FUNDS ARE REDEEMABLE. FURTHER, NONE OF THE MSCI PARTIES HAS ANY OBLIGATION OR LIABILITY TO THE ISSUER OR OWNERS OF THESE FUNDS OR ANY OTHER PERSON OR ENTITY IN CONNECTION WITH THE ADMINISTRATION,

MARKETING OR OFFERING OF MSCI AC World Screened UCITS ETF.

ALTHOUGH MSCI SHALL OBTAIN INFORMATION FOR INCLUSION IN OR FOR USE IN THE CALCULATION OF THE MSCI INDEXES FROM SOURCES THAT MSCI CONSIDERS RELIABLE, NONE OF THE MSCI PARTIES WARRANTS OR GUARANTEES THE ORIGINALITY, ACCURACY AND/OR THE COMPLETENESS OF ANY MSCI INDEX OR ANY DATA INCLUDED THEREIN. NONE OF THE MSCI PARTIES MAKES ANY WARRANTY, EXPRESS OR IMPLIED, AS TO RESULTS TO BE OBTAINED BY THE ISSUER OF THE FUNDS, OWNERS OF THE FUNDS, OR ANY OTHER PERSON OR ENTITY, FROM THE USE OF ANY MSCI INDEX OR ANY DATA INCLUDED THEREIN. NONE OF THE MSCI PARTIES SHALL HAVE ANY LIABILITY FOR ANY ERRORS, OMISSIONS OR INTERRUPTIONS OF OR IN CONNECTION WITH ANY MSCI INDEX OR ANY DATA INCLUDED THEREIN. FURTHER, NONE OF THE MSCI PARTIES MAKES ANY EXPRESS OR IMPLIED WARRANTIES OF ANY KIND, AND THE MSCI PARTIES HEREBY EXPRESSLY DISCLAIM ALL WARRANTIES OF MERCHANTABILITY AND FITNESS FOR A PARTICULAR PURPOSE, WITH RESPECT TO EACH MSCI INDEX AND ANY DATA INCLUDED THEREIN. WITHOUT LIMITING ANY OF THE FOREGOING, IN NO EVENT SHALL ANY OF THE MSCI PARTIES HAVE ANY LIABILITY FOR ANY DIRECT, INDIRECT, SPECIAL, PUNITIVE, CONSEQUENTIAL OR ANY OTHER DAMAGES (INCLUDING LOST PROFITS) EVEN IF NOTIFIED OF THE POSSIBILITY OF SUCH DAMAGES.

No purchaser, seller or holder of this security, product or Funds, or any other person or entity, should use or refer to any MSCI trade name, trademark or service mark to sponsor, endorse, market or promote this security without first contacting MSCI to determine whether MSCI's permission is required. Under no circumstances may any person or entity claim any affiliation with MSCI without the prior written permission of MSCI.