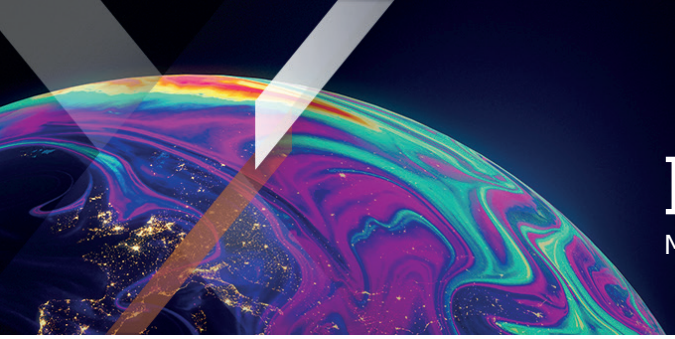

Xtrackers by DWS

Factsheet

Marketing Material

Xtrackers II US Treasuries 7-10 UCITS ETF 1D

A sub fund of Xtrackers II

This factsheet is as of september 30, 2026 unless otherwise specified

At a Glance

- Direct investment in US Treasuries
- Bonds with maturities between 7 years and up to, but not including 10 years

Fund information

ISIN	LU2662649685
Share class currency	USD
Fund Currency	USD
Fund launch date	06/12/2023
Share class launch date	06/12/2023
Domicile	Luxembourg
Portfolio Methodology	Direct Replication (physically)
Custodian	State Street Bank International GmbH, Luxembourg Branch
All-in fee[1]	0.06% p.a.
Income treatment	Distributing
NAV per Share	USD 29.21
Total Fund Assets	USD 3.06 Million
Total Shares Outstanding	104,773
Reporting Fund	Yes

[1] A Glossary can be found on etf.dws.com.

Performance

» **Historical Performance (online)**

Listing and trading information

Exchange	Bloomberg Ticker	Reuters RIC	Trading Currency
London Stock Exchange	XU10 LN	XU10.L	USD
SIX - Swiss Exchange	XU10 SW	XU10.S	CHF
XETRA	XU10 GY	XU10.DE	EUR

Key Risks

The value of your investment may go down as well as up and past performance does not predict future returns. Investor capital may be at risk up to a total loss. The Fund is exposed to market movements in a single country or region which may be adversely affected by political or economic developments, government action or natural events that do not affect a fund investing in broader markets. Bonds are exposed to credit risk and interest rate risk. There is a risk that the bond issuer may be unable to pay interest or repay the bond principal, resulting in your investment suffering a loss. If interest rates rise, typically the value of the bond will fall, which could also affect the value of your investment.
The following is applicable if you subscribe for or settle shares in a different currency than the fund or share-class currency: Be aware of currency risk. You will receive payments in a different currency, so the final return you will get depend on the exchange rate between the two currencies.

Index key facts

Index name	US Treasury 7-10 Year Index
Index provider	Bloomberg Finance L.P.
Bloomberg symbol	LT09TRUU
Index base currency	USD
Number of Index constituents	13

Source: Index Provider

Reference Index key features

The Bloomberg US Treasury 7- 10 Year Index aims to reflect the performance of the following market:

- USD-denominated bonds issued by the US government
- Bonds with maturities between 7 years and up to, but not including 10 years
- USD 300mn minimum par amount outstanding

Additional information on the Reference Index and the general methodology behind the Bloomberg indices is available at: Bloomberg Fixed Income Indices | Bloomberg Professional Services https://www.bloomberg.com/professional/product/indices/bloomberg-fixed-income-indices/#/ucits

Top 10 ETF constituents

Issuer	ISIN	Weight
TREASURY NOTE	US91282CMM00	9.01%
TREASURY NOTE	US91282CKQ32	8.93%
TREASURY NOTE	US91282CLW90	8.83%
TREASURY NOTE	US91282CQQ77	8.81%
TREASURY NOTE	US91282CNC19	8.79%
TREASURY NOTE	US91282CNT44	8.75%
TREASURY NOTE	US91282CJZ59	8.67%
TREASURY NOTE	US91282CPZ85	8.66%
TREASURY NOTE	US91282CLF67	8.60%
TREASURY NOTE	US91282CPJ44	8.59%

Source: DWS

About Xtrackers by DWS

Xtrackers, DWS's global platform for Exchange Traded Funds (ETF) and Exchange-traded commodity (ETC) solutions, began in 2007 with ETFs tracking major leading indices.

Today, with approximately EUR 348 billion[1] in UCITS assets under management, Xtrackers is amongst the largest and most established ETF providers in Europe[2].

With around 300 products, Xtrackers offers a comprehensive range of efficient, high-quality ETFs and ETCs across all major asset classes, including equities, fixed income and commodities.

The product offering continues to grow. Xtrackers products are currently listed on eleven exchanges worldwide.

[1] Source: DWS, august 31, 2026

[2] Source: Deutsche Bank ETF Research

Further information on Xtrackers

DWS Investments UK Limited
Xtrackers Team
21 Moorfields
London EC2Y 9DB
United Kingdom

E-Mail: Xtrackers@dws.com
Website: www.Xtrackers.com

Additional information

A Glossary of Terms is available at Xtrackers.com.

Disclaimer

This document is intended for information purposes only and does not create any legally binding obligations on the part of DWS Group GmbH & Co. KGaA and/or its affiliates (DWS).

This document has been prepared without consideration of the investment needs, objectives or financial circumstances of any investor. Without limitation, this document does not constitute an offer, an invitation to offer or a recommendation to enter into any transaction.

Before making an investment decision, investors need to consider, with or without the assistance of an investment adviser, whether the investments and strategies described or provided by DWS are appropriate in light of their particular investment needs, objectives and financial circumstances.

Information in this document has been obtained or derived from sources believed to be reliable and current. However, accuracy or completeness of the sources cannot be guaranteed.

This document is not directed to, or intended for distribution to or use by, any person or entity who is a citizen or resident of or located in any locality, state, country or other jurisdiction, including the United States, where such distribution, publication, availability or use would be contrary to law or regulation or which would subject DWS to any registration or licensing requirement within such jurisdiction not currently met within such jurisdiction. Persons into whose possession this document may come are required to inform themselves of, and to observe, such restrictions.

Xtrackers II is an undertaking for collective investment in transferable securities (UCITS) in accordance with the applicable laws and regulations and set up as open-ended investment company with variable capital and segregated liability amongst its respective compartments.

Investors must buy and must usually sell shares in Xtrackers UCITS ETFs on a secondary market with the assistance of an intermediary (e.g. a stockbroker) and may incur fees for doing so. In addition, investors may pay more than the current net asset value when buying shares and may receive less than the current net asset value when selling them. Before making any investment decision, investors should refer to the Risk Factors in the Prospectus and Key Investor Information Document.

Tax treatment of the Xtrackers UCITS ETFs depends on the individual circumstances of each investor.

Xtrackers II is incorporated in the Grand Duchy of Luxembourg, is registered with the Luxembourg Trade and Companies' Register under number B-124.284 and has its registered office at 49, avenue J.F. Kennedy, L-1855 Luxembourg. DWS Investment S.A. acts as the management company of Xtrackers II. The Investment Company may decide to terminate the arrangements made for the marketing of this fund.

Any investment decision in relation to a fund should be based solely on the latest version of the prospectus, the audited annual and, if more recent, un-audited semi-annual reports and the Key Investor Information Document (KIID), all of which are available in English upon request to DWS Investment S.A., 2, Boulevard Konrad Adenauer, L-1115 Luxembourg or on www.Xtrackers.com. A summary of investor rights is available at www.etf.dws.com under "About Us – How to Complain?".

PAST PERFORMANCE DOES NOT PREDICT FUTURE RETURNS.

© DWS Investments UK Limited, 2026. Authorised and regulated by the Financial Conduct Authority.

Index Disclaimer

"Bloomberg®" and US Treasury 7-10 Year Index are service marks of Bloomberg Finance L.P. and its affiliates, including Bloomberg Index Services Limited ("BISL"), the administrator of the index (collectively, "Bloomberg") and have been licensed for use for certain purposes by Xtrackers II. Bloomberg is not affiliated with Xtrackers II and Bloomberg does not approve, endorse, review, or recommend US Treasuries 7-10 UCITS ETF. Bloomberg does not guarantee the timeliness, accurateness, or completeness of any data or information relating to US Treasuries 7-10 UCITS ETF.